

Charles Pryor
C. 167-126

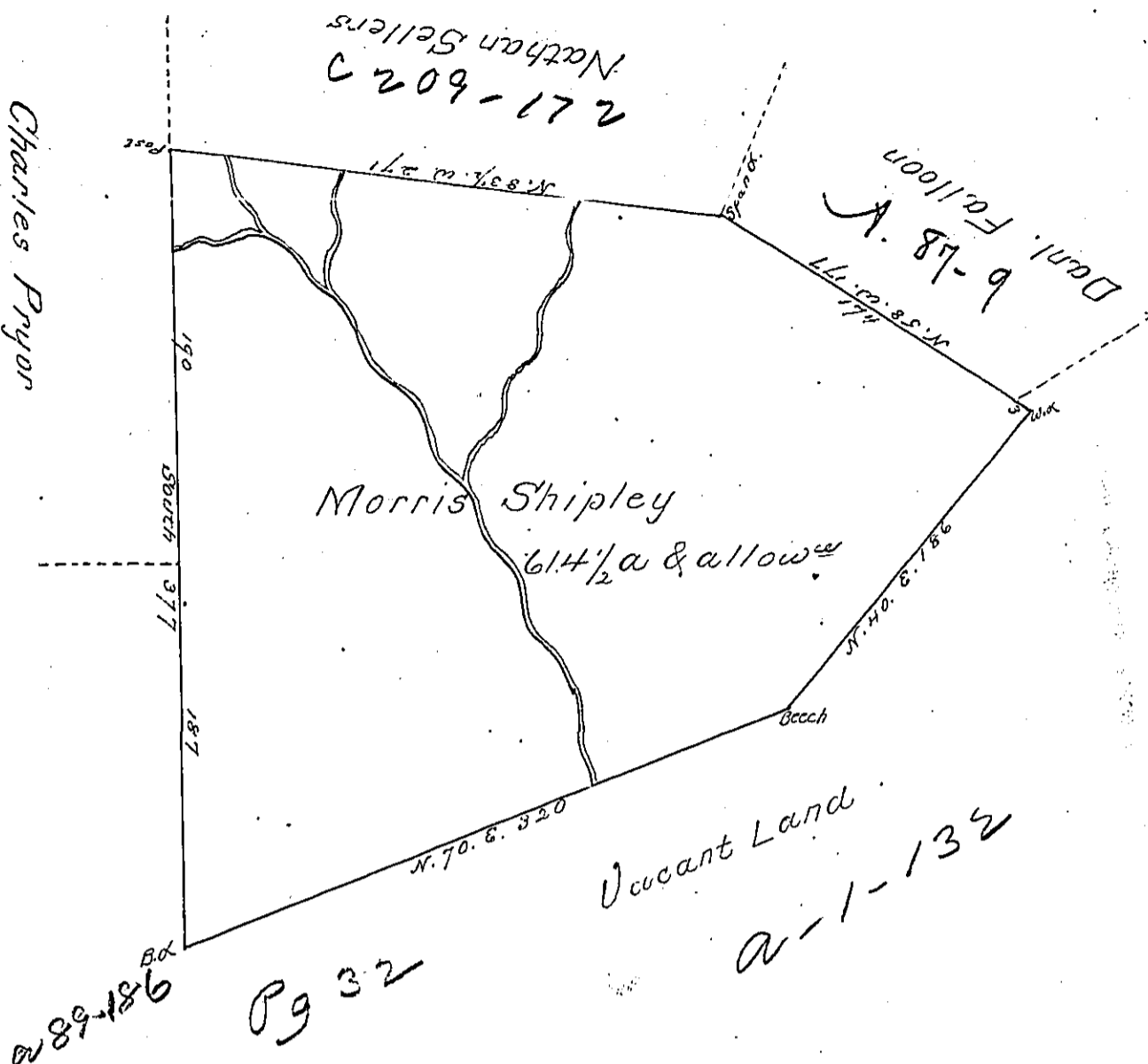

Surveyd to Morris Shipley on the 14th day of June 1786, the above described tract of six hundred & fourteen acres & a ^{half} ~~quarter~~ of an acre & allowance of Six pcent. Situate on a run above & nearly adjoining land applied for by William Shipley in Westmoreland County, By warrant of the 6th day of August 1784.

Joshua Elder D. S.

John Lukens Esqr. S. Genl.

this survey admitted by the Suror Genl. with the sanction of Council.

IN TESTIMONY that the above is a copy of the original remaining on file in the Department of Internal Affairs of Pennsylvania, made conformably to an Act of Assembly approved the 16th day of February, 1833, I have hereunto set my Hand and caused the Seal of said Department to be affixed at Harrisburg, this sixth day of November 1900

James W. Patton
Secretary of Internal Affairs.